

PCB设计自动化



PCB



- PCB
-



- PCB



- PCB



PCB

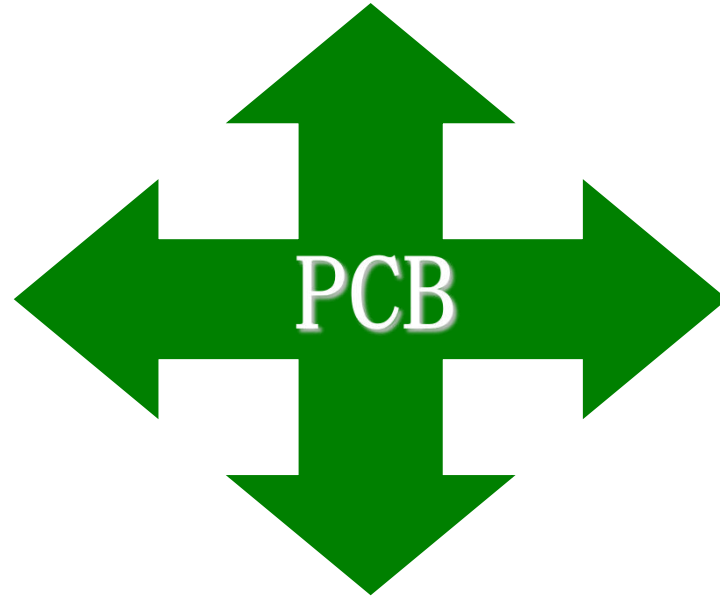

材质及
分类

SMT用
PCB特点

PCB图片

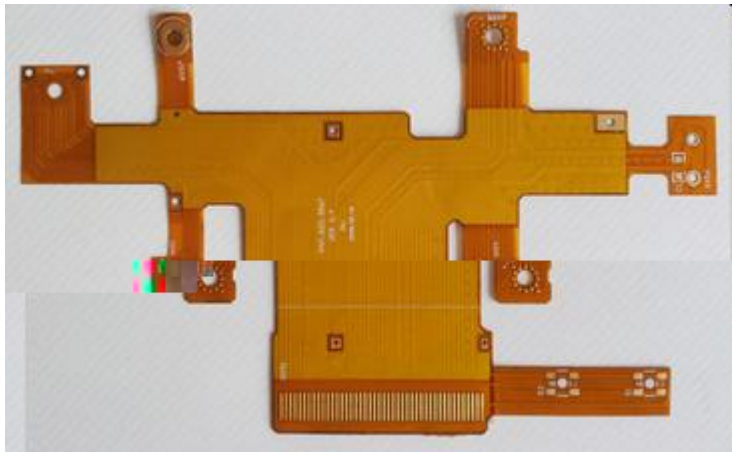
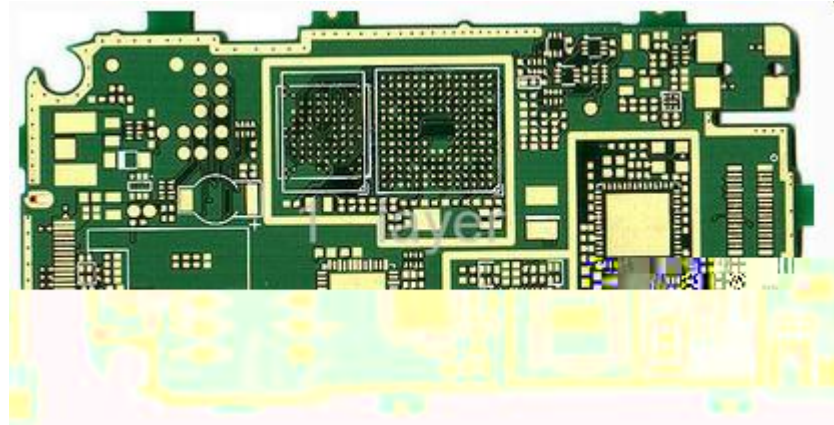
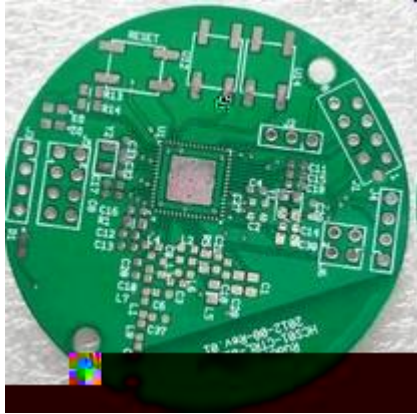

PCB: ~~Printed Circuit Board~~印刷

电路板

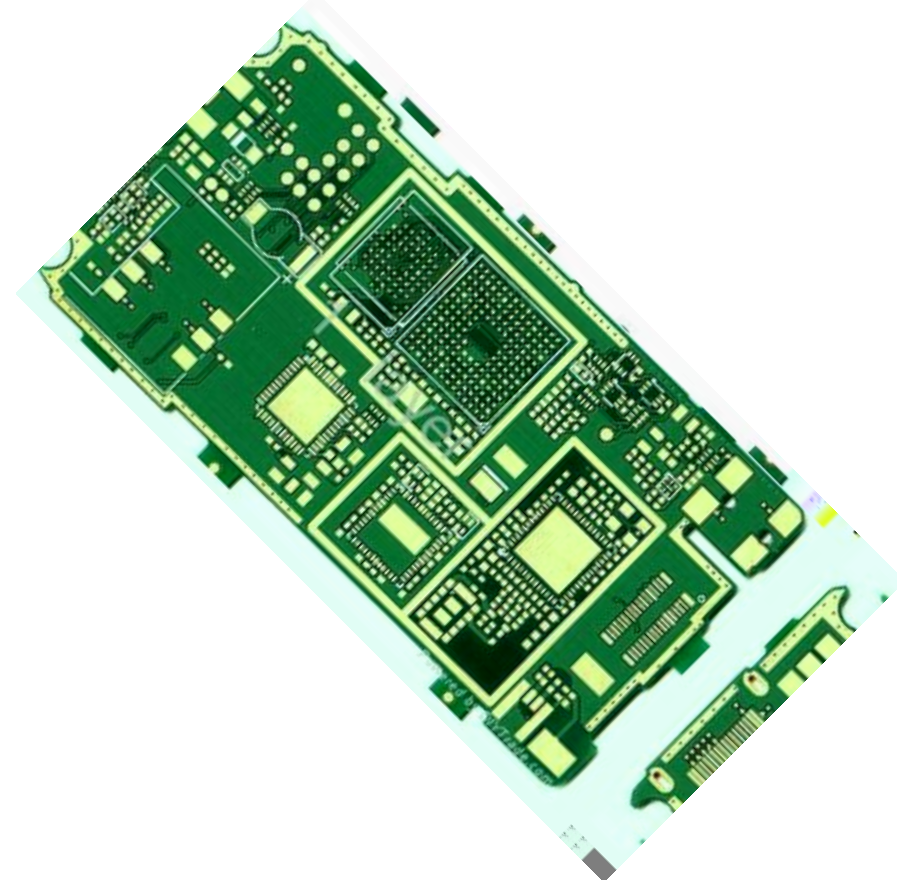



(
)

(Copper
Cl adLami nat os
CCL)

PCB



[Redacted]

[Redacted]

[Redacted]

[Redacted]

[Redacted]

[Redacted]

[Redacted]

[Redacted]

[Redacted]

[Redacted]

[Redacted]



智慧兴教 · 人才安邦



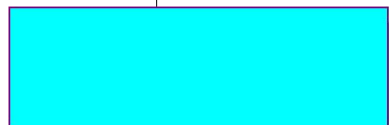

T

PCB



CTE

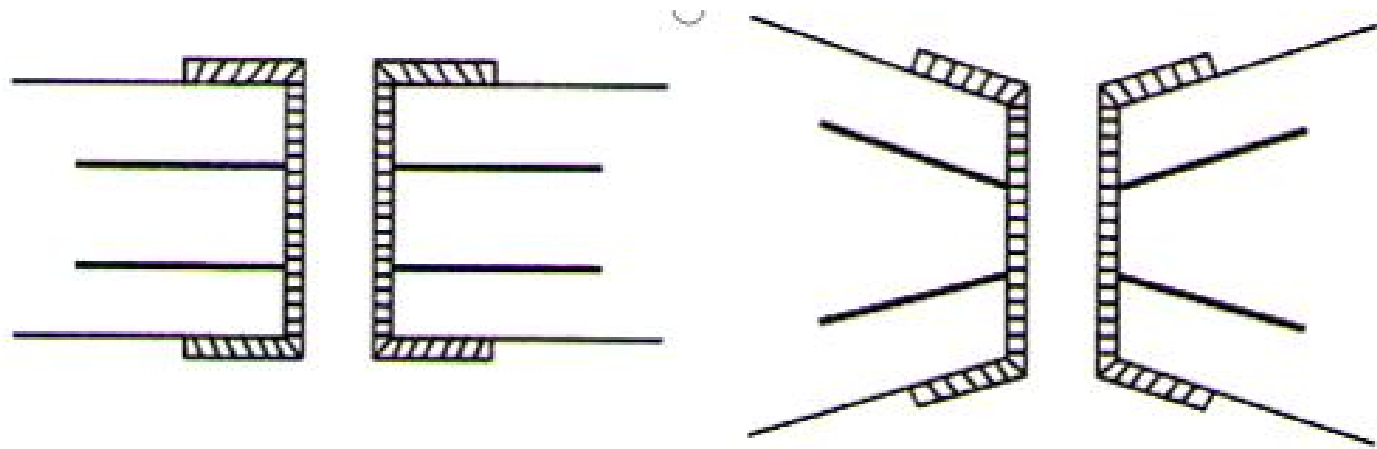

(a) 多层板室温下无应力，金属化孔完好 (b) 高温下热应力作用在金属化孔上

图 3-2 热应力对金属化孔壁的作用

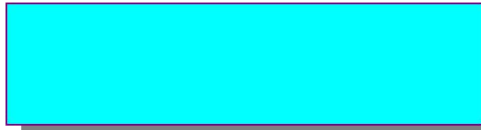

SMB

300

50s

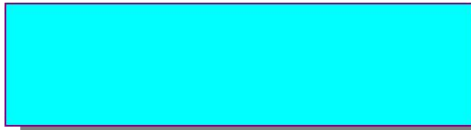



$(X_L$

